

INITIAL RECEIPT

**United States Department of the Interior
Bureau of Land Management
DIV OF LANDS, MINRLS & ENERGY
ONE N CENTRAL AVE
PHOENIX, AZ 85004 -4427
Phone: 602-417-9200**

Receipt	
No:	4724605

Transaction #: 4849952	
Date of Transaction: 04/13/2020	
CUSTOMER:	
AARON MINOR 205 AVENIDA DEL MAR UNIT 1173 SAN CLEMENTE, CA 92674-6252 US	

LINE #	QTY	DESCRIPTION	REMARKS	UNIT PRICE	TOTAL
1	1.00	LOCATABLE MINERALS / MINING CLAIMS- NEW, UNADJUD, ONE OR MORE AUTH NOS / NEW MINING CLAIM PROCESSING FEE CASES: AMC459689/\$20.00		- n/a -	20.00
2	1.00	LOCATABLE MINERALS / MINING CLAIMS- NEW, UNADJUD, ONE OR MORE AUTH NOS / NEW MINING CLAIMS LOCATION FEE CASES: AMC459689/\$40.00		- n/a -	40.00
3	1.00	LOCATABLE MINERALS / MINING CLAIMS- NEW, UNADJUD, ONE OR MORE AUTH NOS / NEW MINING CLAIMS MAINTENANCE FEE CASES: AMC459689/\$165.00		- n/a -	165.00
TOTAL:					\$225.00

PAYMENT INFORMATION			
1	AMOUNT:	225.00	POSTMARKED: N/A
	TYPE:	CHECK	RECEIVED: 04/13/2020
	CHECK NO:	26471225790	
	NAME:	MINOR, AARON 205 AVENIDA DEL MAR UNIT 1173 SAN CLEMENTE CA 92674-6252 US	

REMARKS

This receipt was generated by the automated BLM Collections and Billing System and is a paper representation of a portion of the official electronic record contained therein.

ENTERED
APR 22 2020
BY: *Ran*

CORRESPONDENCE

TRANSFERS

MAINTENANCE FEES
WAIVERS
POL/NOI

MISCELLANEOUS

**LOCATION NOTICES
AMENDMENTS
STATUS SHEET
GEO REPORT/MTP**

MINING CLAIM STATUS REPORT

Data Entered: 4/22/2020

MTP Checked By: 4/22/2020
GEO Checked By: 4/22/2020

LEAD SERIAL NUMBER: AMC 459689 thru AMC _____

NUMBER OF CLAIMS & TYPE:	CHARGES:
<u>1</u> LODE	Processing Fee @ \$20 = \$ <u>20</u>
PLACER	Location Fee @ \$40 = \$ <u>40</u>
ASSOCIATION PLACER	Maintenance Fee @ \$165 = \$ <u>165</u>
MILL SITE	Add'l Maint Fee for Assoc Placer = \$ _____
TUNNEL SITE	SUBTOTAL \$ _____

TOTAL ACREAGE: _____ Per Claim
(Placer Only)

NUMBER OF LOCATORS: _____ **TOTAL** \$ 225

DOCUMENTS RECEIVED VIA: Over-the-Counter [] Mail **TIMELY FILED:** Yes No []

LEGAL DESCRIPTION: T 8N R 3W SEC 4

T	_____	R	_____	SEC	_____
T	_____	R	_____	SEC	_____
T	_____	R	_____	SEC	_____
T	_____	R	_____	SEC	_____
T	_____	R	_____	SEC	_____

BLM [] FOREST SERVICE [] _____ SUBJ TO PL 359: Yes [] No []
WILDERNESS AREA [] _____

SPLIT ESTATE: N/A [] SX [] PX [] OTHER [] _____
SRHA [] Was proper Notice filed if located on SHRA Land? Yes [] No []

RECONVEYED MINERALS ON BLM LAND REQUIRE OPENING ORDER FROM 1944 TO 1993:
Open to Entry On _____ N/A []

COMMENTS/STATUS: VOID [] PARTIALLY VOID [] PVT MINERALS [] WITHDRAWN LANDS []
OTHER [] _____

[] Claimant acknowledges that portions of the following claim(s) site(s) may be void or voidable.

Printed Name of Claimant _____ Signature of Claimant _____

*****FINAL ADJUDICATION*****

DATE _____ INITIALS _____

#4724605

AMC459689

LOCATION NOTICE FOR LODE MINING CLAIM

Amendment BLM Serial # _____

NOTICE IS HEREBY GIVEN that the MONTE EXT.

_____ lode mining claim has been located

by AARON MINOR whose current mailing

address is 205 AVE. DEL MAR

#1173 SAN CLEMENTE, CA 92674

RECEIVED
DELMAR STATE OFFICE
2020 APR - 8 A 11: 59
PHOENIX, ARIZONA
BLM
Date
Stamp

The general course of this claim is NPS and it is situated in YAVAPAI

County, Arizona. This claim is 1500 feet in length and 600 feet in width.

20 Total Claim Acreage. This claim runs from the location monument on which this location notice is posted on the centerline of the claim approximately 1500 feet in a N direction to the NORTH end line and 600 feet in a E direction to the EAST end line. This claim is marked by six monuments, one at each corner and one at the center of each end line of the claim.

The location monument on which this notice is posted is situated within Section SW 1/4 NW 1/4 Township 8N

Range 3 W, Gila Salt River Base and Meridian, Arizona and this claim encompasses portions of the following quarter section(s), section(s), Township(s) and Range(s) SW 1/4 NW 1/4 SEC. 4
T8N R3W

Gila Salt River Base and Meridian, Arizona.

The locality of this claim with reference to some natural object or permanent monument and additional information (if any) concerning its locality are as follows: 850 FEET EAST APPROX
TO MAHONEY WASH

_____ The above information is shown on the attached map.

DATED AND POSTED on the ground this FEB day of 14, 2020

LOCATOR(s) AGENT

Print Name(s) AARON MINOR

Signature(s) [Signature]

Form MCF100
Revised Oct 2018

AMC459689

MINING CLAIM MAP

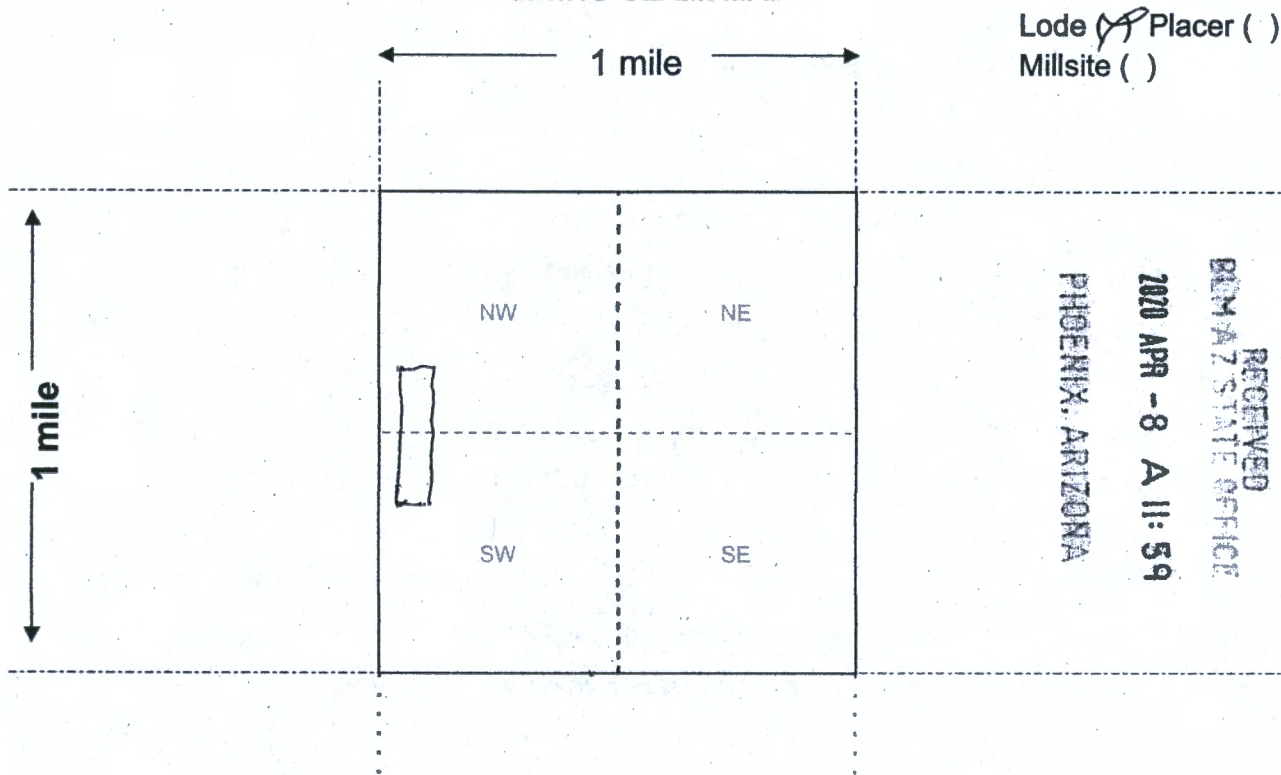

Scale: 1" = 2000 feet



1. The above map depicts the MONTE EXT mining claim, which is located in Section (s) SW 1/4 & NW 1/4, Township 8 N, Range 3 W, Gila and Salt River Base and Meridian, YAVAPAI County, Arizona. Total claim acreage is 20

2. The type of corner and location monuments used are as follows: STONE 3'

3. The bearings and distances in degrees and feet between claim corners and to a public land survey monument are as depicted on the map.

4. If the claim is a placer or millsite claim with exterior limits conforming to legal subdivisions of the public survey, provide a legal description of the claim _____

Form MCF100a
Revised July 2014

AMC459689

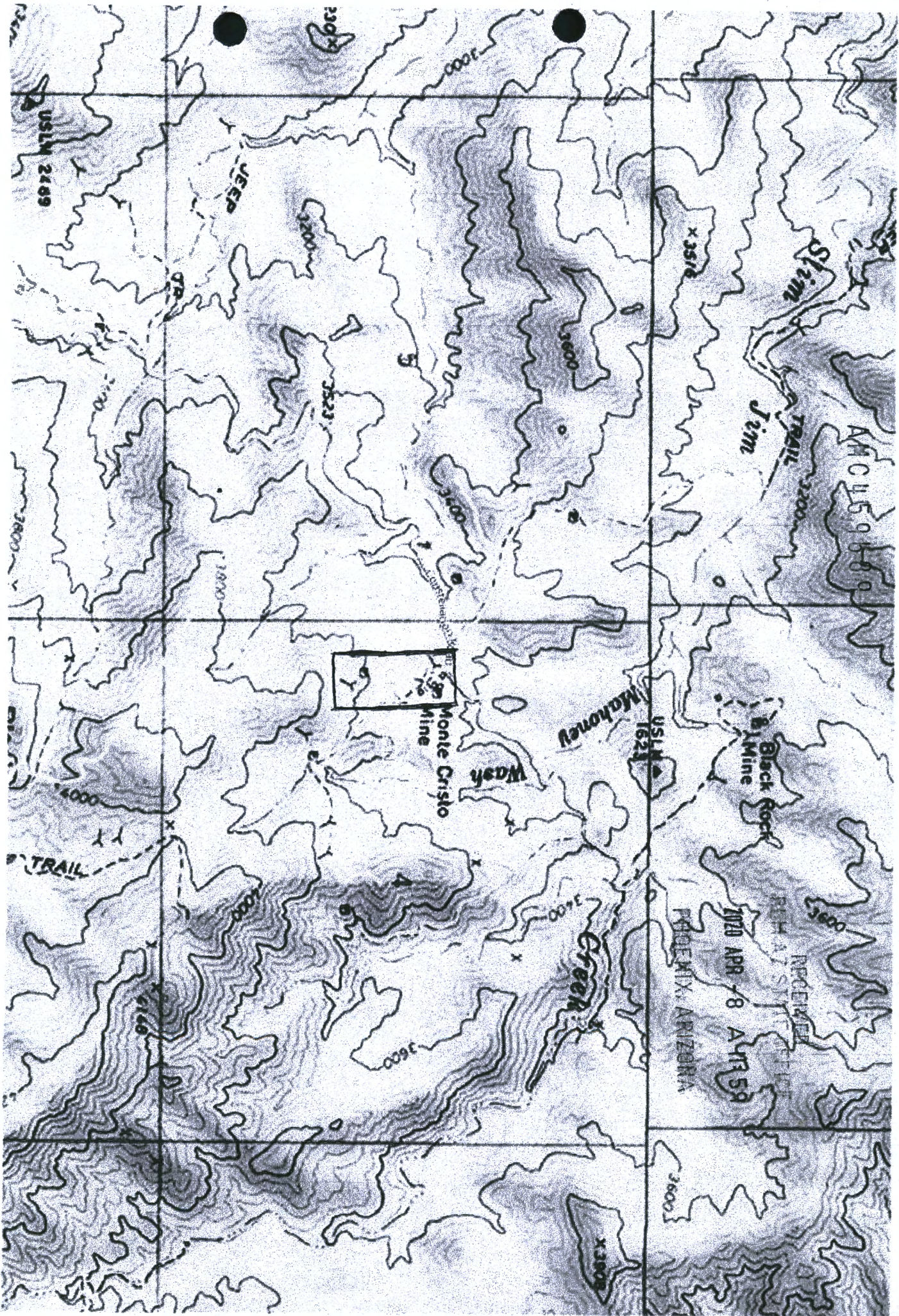

AMCL 59409

RECEIVED
P.M. A. STITT OFFICE
1020 APR 8 A 113 59
PINAL COUNTY, ARIZONA

USLM 2489

USLM 1621

3600

X 3800

X 3516

VEEP

TRA

Stem Jim

TRAIL

Black Rock Mine

Wash Creek

Monte Cristo Mine

TRAIL

3000

3000

3500

4000

4000

4500

5000

5000

4000

4500

5000

3600

DEPARTMENT OF THE INTERIOR
BUREAU OF LAND MANAGEMENT
Case Recordation

Geographic Report with Land

Disposition is equal to **AUTHORIZED , CANCELLED , EXPIRED , PENDING , REJECTED , RELINQUISHED ,
WITHDRAWN**
and Meridian Township Range Section is equal to **14 0080N 0030W 004**
and Admin State is equal to **AZ**

DEPARTMENT OF THE INTERIOR
BUREAU OF LAND MANAGEMENT
Case Recordation
Geographic Report with Land

Admin State: AZ
Geo State: AZ

Serial Number	Total Case Acres:	Casetype	Case Disp	Mer	Twp	Rng	Sec	Sur Type	Sur Nr	Suf	Subdivision	Act Pend
AZA 019331	25.000	282201	AUTHORIZED	14	0080N	0030W	004	ALIQ			SWNW;	
	25.000							LOTS			2,3,5;	
AZA 024160	1.000	293200	EXPIRED					FF	1		PORTION OF;	
AZA 032123	41.210	281007	AUTHORIZED					ALIQ			SWNW;	
	41.210							LOTS			2,3,5;	
AZA 035151	1.000	293200	PENDING					FF			PORTION OF;	
AZA 035872	1.000	380913	EXPIRED					MNR			SWNW,NWSW;	

PRESS FIRMLY TO SEAL

PRESS FIRMLY TO SEAL



1007



85004

FLAT RATE
POSTAGE REVENUE

\$26.35
R2303S100207-07



PRIORITY MAIL EXPRESS

*Scanned
FIBC*



PRIORITY MAIL EXPRESS



EJ 291 248 458 US

CUSTOMER USE ONLY

FROM: (PLEASE PRINT) PHONE ()
AARON MENOR
205 AVE. DEL MAR
#1173 SAN CLEMENTE
CA 92674

DELIVERY OPTIONS (Customer Use Only)

SIGNATURE REQUIRED Note: The mailer must check the "Signature Required" box if the mailer: 1) Requires the addressee's signature; OR 2) Purchases additional insurance; OR 3) Purchases COD service; OR 4) Purchases Return Receipt service. If the box is not checked, the Postal Service will leave the item in the addressee's mail receptacle or other secure location without attempting to obtain the addressee's signature on delivery.
 No Saturday Delivery (delivered next business day)
 Sunday/Holiday Delivery Required (additional fee, where available)
 10:30 AM Delivery Required (additional fee, where available)
*Refer to USPS.com or local Post Office for availability.

TO: (PLEASE PRINT) PHONE ()

BLM
INORTH CENTRAL AVE.
#800 PHOENIX AZ

ZIP + 4® (U.S. ADDRESSES ONLY)
85004

For pickup or USPS Tracking™, visit USPS.com or call 800-222-1811.
\$100.00 Insurance Included.

PEEL FROM THIS CORNER

PAYMENT BY ACCOUNT (if applicable)
USPS® Corporate Acct. No. Federal Agency Acct. No. or Postal Service™ Acct. No.

ORIGIN (POSTAL SERVICE USE ONLY)

<input type="checkbox"/> 1-Day	<input type="checkbox"/> 2-Day	<input type="checkbox"/> Military	<input type="checkbox"/> DPO
PO ZIP Code	Scheduled Delivery Date (MMDD/YY)	Postage	
92629	04/04/20	\$ 26.35	
Date Accepted (MMDD/YY)	Scheduled Delivery Time	Insurance Fee	COD Fee
04/02/20	<input type="checkbox"/> 10:30 AM <input checked="" type="checkbox"/> 12 NOON	\$	\$
Time Accepted	10:30 AM Delivery Fee	Return Receipt Fee	Live Animal Transportation Fee
5:11 PM	\$	\$	\$
Special Handling/Fragile	Sunday/Holiday Premium Fee	Total Postage & Fees	
\$	\$	\$ 26.35	
Weight	Flat Rate	Acceptance Employee Initials	
lb. ozs.		AS	

DELIVERY (POSTAL SERVICE USE ONLY)

Delivery Attempt (MMDD/YY)	Time	Employee Signature
	<input type="checkbox"/> AM <input type="checkbox"/> PM	
Delivery Attempt (MMDD/YY)	Time	Employee Signature
	<input type="checkbox"/> AM <input type="checkbox"/> PM	

LABEL 11-B, MARCH 2019 PSN 7990-02-000-9996

RECEIVED
BLM AZ STATE OFFICE
2020 APR - 8 A 11: 59

To schedule free Package Pickup, scan the QR code.



USPS.COM/PICKUP



PS 1000100006

EP13F Oct 2018
OD: 12 1/2 x 9 1/2



This packaging is the property of the U.S. Postal Service® and is provided solely for use in sending Priority Mail Express™ shipments. Misuse may be a violation of federal law. This packaging is not for resale. EP13F © U.S. Postal Service; October 2018; All rights reserved.

This envelope is made from post-consumer waste. Please recycle - again.